

# Tempo Lake Slade

W/0011901 W/0011901

Vol. 13, Pg. 81  
PAGE ONE

Vol. 13, Pg. 81  
# 642444

## DESCRIPTION

THE SOUTH HALF OF THE NORTHEAST QUARTER AND THE NORTH PART OF THE QUARTER OF SECTION 28, TOWNSHIP 17 NORTH, RANGE 1 WEST W.M. WEST QUARTER OF SAID SOUTHEAST QUARTER LING SOUTHWEST OF THE NORTHEASTLY LINE OF TRACT CONVEYED TO WEYERHAEUSER TIMBER COMPANY BY DEED DATED JULY 24, 1926, AND RECORDED IN VOLUME 124 OF DEEDS AT PAGE 274, RECORDS OF TUNSTON COUNTY, WASHINGTON, AND EXCEPTING ALSO A 20.00 FOOT STRIP OF LAND LYING WEST OF THE COLLINS ROAD AND ADJACENT TO AND ABUTTING ON THE NORTH OF THE NORTHEASTLY LINE OF SAID WEYERHAEUSER TRACT.

TABLE SHOWING COURSES & DISTANCES OF HIGH WATER TRAVERSE LINE

1	N 99°39'00" E	48.15
2	N 97°39'30" E	110.60
3	N 54°50'30" E	67.60
4	N 34°58'15" E	91.13
5	N 56°09'30" E	73.15
6	N 88°48'45" E	59.69
7	N 47°46'45" E	55.53
8	N 31°55'45" E	35.71
9	N 5°25'45" E	97.99
10	N 35°28'30" E	52.70
11	N 6°01'30" E	57.20
12	N 9°32'30" E	29.66
13	N 28°10'00" E	47.78
14	N 28°10'15" E	60.03
15	N 24°12'15" E	34.58
16	N 24°12'15" E	98.22
17	N 30°09'45" E	34.64
18	N 47°02'30" E	33.71
19	N 49°50'00" E	50.40
20	N 45°20'15" E	37.38
21	N 57°26'00" E	62.76
22	N 29°21'45" E	39.30
23	N 19°47'45" E	42.13
24	N 6°20'45" E	102.98
25	N 8°30'00" W	117.57
26	N 24°13'00" W	94.02
27	N 15°19'30" W	102.69
28	N 31°35'30" E	127.60
29	N 56°49'45" E	67.70
30	N 47°22'45" W	79.08
31	N 47°09'45" W	53.20
32	N 57°37'45" W	53.34
33	N 40°24'15" E	118.07
34	N 27°59'15" E	130.12
35	N 44°41'45" E	62.35
36	N 48°07'15" W	45.77
37	N 48°11'00" W	49.74
38	N 27°27'45" W	61.39

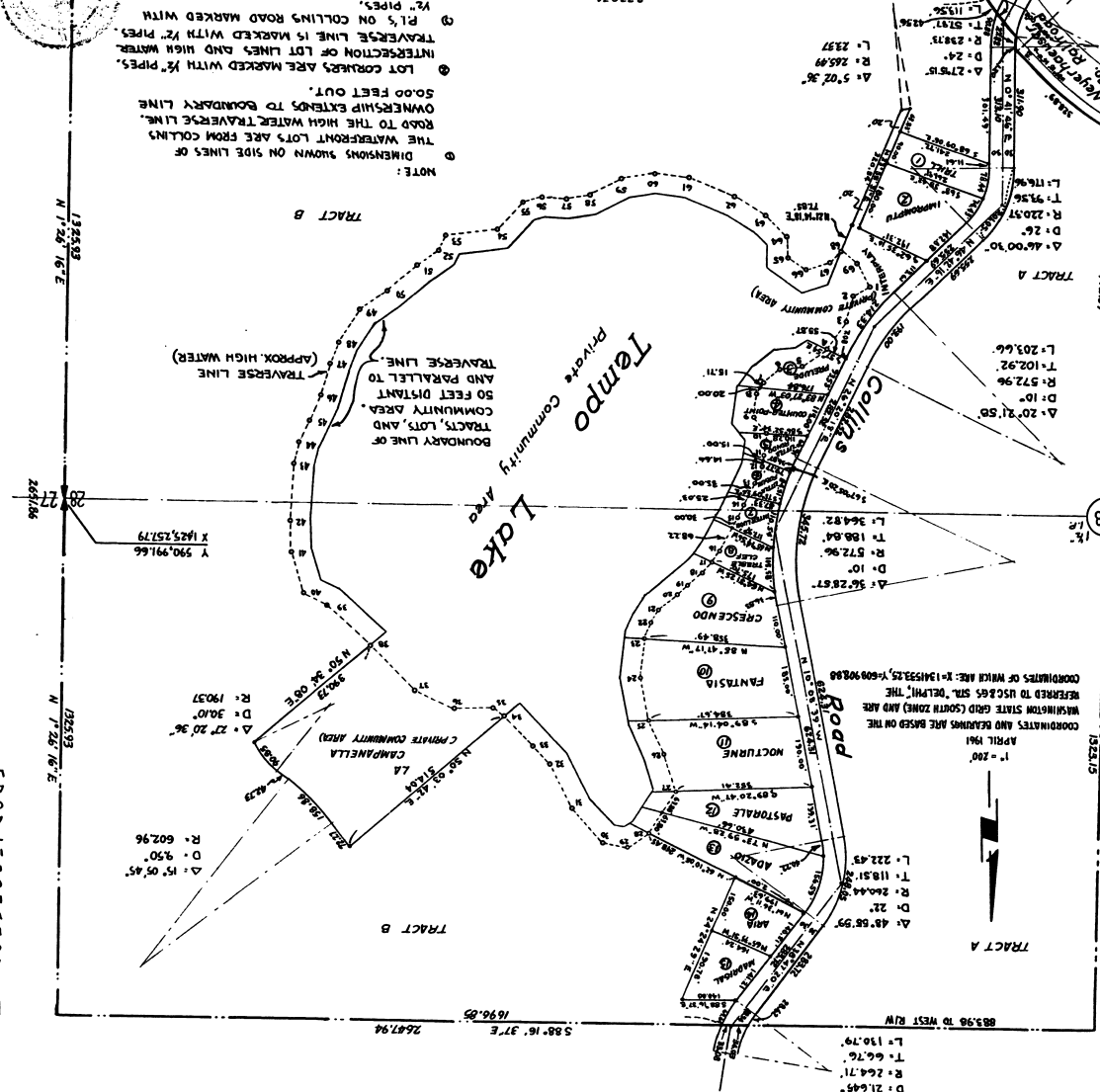

COORDINATES OF WHICH ARE: X=1341532.53, Y=6099088.80  
 REFERRED TO U.S.C.G.S. STATION "DELPHI", THE  
 WASHINGTON STATE GRID (SOUTH ZONE) AND ARE  
 COORDINATES AND BEARINGS ARE BASED ON THE  
 APRIL 1961  
 I"=200'

# Tempo Lake Glade

## CERTIFICATE OF SURVEYOR

I, NEALE W. THOMAS DO HEREBY CERTIFY THAT THIS PLAT OF TEMPO LAKE GLADE IS BASED UPON AN ACTUAL SURVEY AND SUBDIVISION OF SECTION 28, TWR 17 NORTH RANGE 1 WEST, W.M., THAT THE DISTANCES AND COURSES SHOWN THEREON ARE CORRECT, THAT THE MONUMENTS HAVE BEEN SET AND LOT AND BLOCK CORNERS HAVE BEEN STAKED ON THE GROUND WITH IRON PIPES.



Neale W. Thomas  
NEALE W. THOMAS, REG. PROF. LAND SURVEYOR.

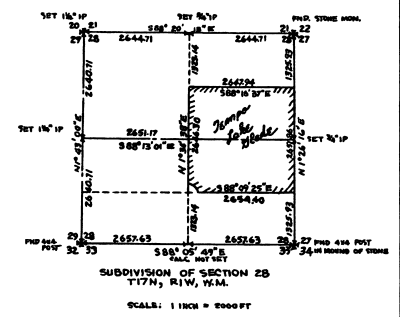

## ACKNOWLEDGMENT

STATE OF WASHINGTON } ss.  
COUNTY OF THURSTON }

THIS IS TO CERTIFY THAT ON THIS 2<sup>nd</sup> DAY OF June A.D. 19 61 BEFORE ME THE UNDERSIGNED, A NOTARY PUBLIC, PERSONALLY APPEARED CLARA SNYDER AND E.T. SNYDER TO ME KNOWN TO BE THE PERSONS WHO EXECUTED IN PART THE FOREGOING DEDICATION AND ACKNOWLEDGED TO ME THAT THEY SIGNED THE SAME AS THEIR FREE AND VOLUNTARY ACT AND DEED FOR USES AND PURPOSES THEREIN MENTIONED.

WITNESS MY HAND AND SEAL THE DAY AND YEAR FIRST ABOVE WRITTEN.

[Signature]  
NOTARY PUBLIC IN AND FOR THE STATE OF WASHINGTON RESIDING IN \_\_\_\_\_

EXAMINED AND APPROVED THIS 4<sup>th</sup> DAY OF Apr. A.D. 19 61.



[Signature]  
REGISTERED PROFESSIONAL ENGINEER

EXAMINED AND APPROVED THIS 5<sup>th</sup> DAY OF JUNE A.D. 19 61.

[Signature]  
CHAIRMAN, BOARD OF COUNTY COMMISSIONERS

## DEDICATION

KNOW ALL MEN BY THESE PRESENT THAT WE THE UNDERSIGNED EDNA B. RITCHIE, ARTHUR M. RITCHIE, CLARA SNYDER AND E.T. SNYDER OWNERS IN FEE SIMPLE OF THE LAND HEREBY PLATTED, HEREBY DECLARE THIS PLAT AND DEDICATE TO THE USE OF THE PUBLIC FOREVER ALL STREETS, AVENUES, EASEMENTS OR WHATEVER PUBLIC PROPERTY THERE IS SHOWN UPON THE PLAT AND THE USE THEREOF FOR ANY AND ALL PUBLIC PURPOSES NOT INCONSISTANT WITH THE USE THEREOF FOR PUBLIC HIGHWAY PURPOSES, ALSO THE RIGHT TO MAKE ALL NECESSARY SLOPES FOR CUTS OR FILLS UPON THE LOTS, BLOCKS, TRACTS, ETC., SHOWN ON THIS PLAT IN THE REASONABLE ORIGINAL GRADING OF ALL STREETS, AVENUES, ETC., SHOWN HEREON. COVENANTS AND RESTRICTIONS ARE HEREBY IMPOSED UPON THE ENTIRE TRACT ORLAND HEREBY PLATTED AS SAME ARE RECORDED UNDER AUDITORS FILE NO. 642797, RECORDS OF THURSTON COUNTY, WASHINGTON.

IN WITNESS WHEREOF WE HAVE SET OUR HANDS AND SEALS THIS 1<sup>st</sup> DAY OF June A.D. 19 61.

SIGNED IN THE PRESENCE OF:  
[Signature] CLARA SNYDER  
[Signature] EDNA B. RITCHIE  
[Signature] E.T. SNYDER  
[Signature] ARTHUR M. RITCHIE

## ACKNOWLEDGMENT

STATE OF WASHINGTON } ss.  
COUNTY OF THURSTON }

THIS IS TO CERTIFY THAT ON THIS 3<sup>rd</sup> DAY OF May A.D. 19 61, BEFORE ME THE UNDERSIGNED, A NOTARY PUBLIC, PERSONALLY APPEARED EDNA B. RITCHIE AND ARTHUR M. RITCHIE TO ME KNOWN TO BE THE PERSONS WHO EXECUTED IN PART THE FOREGOING DEDICATION AND ACKNOWLEDGED TO ME THAT THEY SIGNED THE SAME AS THEIR FREE AND VOLUNTARY ACT AND DEED FOR USES AND PURPOSES THEREIN MENTIONED.

WITNESS MY HAND AND SEAL THE DAY AND YEAR FIRST ABOVE WRITTEN.

[Signature]  
NOTARY PUBLIC IN AND FOR THE STATE OF WASHINGTON RESIDING IN \_\_\_\_\_

I CERTIFY THAT THE TAXES ON THE PROPERTY SHOWN HEREON HAVE BEEN PAID. SIGNED AND APPROVED THIS 2<sup>nd</sup> DAY OF June A.D. 19 61.

[Signature]  
COUNTY TREASURER

FILED FOR RECORD AT THE REQUEST OF Arthur M. Ritchie THIS 6<sup>th</sup> DAY OF June A.D. 19 61, AT 27 MINUTES PAST 1 O'CLOCK AND RECORDED IN VOLUME 13 OF PLATS AT PAGE 81, RECORDS OF THURSTON COUNTY, WASHINGTON.

[Signature]  
COUNTY AUDITOR

[Signature]  
BY DEPUTY

Vol. 13 Pg. 82  
AF # 642-944

812041

680210

DU 124/1963

680210

# TEMPO LAKE GLADE

## DIV. NO. TWO

### CERTIFICATE OF SURVEYOR

I, NEALE W. THOMAS DO HEREBY CERTIFY THAT THIS PLAT OF TEMPO LAKE GLADE, DIV. NO. TWO, IS BASED UPON AN ACTUAL SURVEY AND SUBDIVISION OF SECTION 28, TWP. 17 NORTH, RANGE 1 WEST, W.M.; THAT THE DISTANCES AND COURSES SHOWN THEREON ARE CORRECT; THAT THE MONUMENTS HAVE BEEN SET AND LOT AND BLOCK CORNERS HAVE BEEN STAKED ON THE GROUND WITH IRON PIPES.



Neale W. Thomas  
NEALE W. THOMAS, REG. PROF. LAND SURVEYOR

### DESCRIPTION

LOTS 14 AND 15 AND THAT PART OF TRACT B OF TEMPO LAKE GLADE AS RECORDED IN VOLUME 13 OF PLATS, PAGE 81 AND OF THE NORTH HALF OF THE NORTHEAST QUARTER OF SECTION 28, TOWNSHIP 17 NORTH, RANGE 1 WEST, W.M., DESCRIBED AS FOLLOWS: BEGINNING AT A POINT ON THE EAST LINE OF SAID NORTH HALF OF THE NORTHEAST QUARTER OF SECTION 28, N 1° 26' 16" E 3.00 FEET FROM ITS SOUTHEAST CORNER; RUNNING THENCE S 1° 26' 16" W ALONG THE EAST LINE OF SAID NORTHEAST QUARTER 607.70 FEET THENCE N 38° 22' 02" W 307.80 FEET, S 62° 49' 16" W 83.68 FEET, S 84° 40' 42" W 121.08 FEET, S 34° 11' 05" W 104.12 FEET, S 36° 36' W 86.64 FEET, S 44° 08' 44" E 96.26 FEET, S 45° 51' 16" W 30.00 FEET, S 55° 50' 07" W 30.47 FEET, S 3° 02' 44" E 3.44 FEET, AND S 50° 34' 08" W 20.00 FEET TO THE BOUNDARY OF SAID TRACT B; THENCE GENERALLY NORTHWESTERLY, SOUTHWESTERLY, NORTHWESTERLY, WESTERLY, NORTHWESTERLY, NORTH EASTERLY, WESTERLY AND NORTHEASTERLY ALONG SAID BOUNDARY OF TRACT B TO ITS NORTH - WEST CORNER; THENCE NORTHEASTERLY ALONG THE EASTERLY LINE OF COUNTY ROAD KNOWN AS COLLINS ROAD 48.50 FEET, THENCE S 86° 49' E 1681.76 FEET TO THE POINT OF BEGINNING.

### DEDICATION

KNOW ALL MEN BY THESE PRESENTS THAT WE THE UNDERSIGNED, EDNA B. RITCHIE, ARTHUR M. RITCHIE, CLARA SNYDER, AND E. T. SNYDER, OWNERS IN FEE SIMPLE OF THE LAND HEREBY PLATTED, HEREBY DECLARE THIS PLAT AND DEDICATE TO THE USE OF THE PUBLIC FOREVER ALL STREETS, AVENUES, EASEMENTS, OR WHATEVER PUBLIC PROPERTY THERE IS SHOWN UPON THE PLAT AND THE USE THEREOF FOR ANY AND ALL PUBLIC PURPOSES NOT INCONSISTANT WITH THE USE THEREOF FOR PUBLIC HIGHWAY PURPOSES, ALSO THE RIGHT TO MAKE ALL NECESSARY SLOPES FOR CUTS OR FILLS UPON THE LOTS, BLOCKS, TRACTS, ETC., SHOWN ON THIS PLAT IN THE REASONABLE ORIGINAL GRADING OF ALL STREETS, AVENUES, ETC., SHOWN HEREON.

COVENANTS AND RESTRICTIONS ARE HEREBY IMPOSED UPON THE ENTIRE TRACT OF LAND HEREBY PLATTED AS SAME ARE RECORDED UNDER AUDITORS FILE NO. 67277 RECORDS OF THURSTON COUNTY, WASHINGTON.

IN WITNESS WHEREOF WE HAVE SET OUR HANDS AND SEALS THIS 22<sup>nd</sup> DAY OF June A.D., 1963

SIGNED IN THE PRESENCE OF:

Clara Snyder EDNA B. RITCHIE  
CLARA SNYDER  
E. T. Snyder ARTHUR M. RITCHIE  
E. T. SNYDER ARTHUR M. RITCHIE

### ACKNOWLEDGMENT

ER

STATE OF WASHINGTON)  
COUNTY OF THURSTON } 5.5

THIS IS TO CERTIFY THAT ON THIS 19 DAY OF June A.D., 1963, BEFORE ME THE UNDERSIGNED, A NOTARY PUBLIC, PERSONALLY APPEARED EDNA B. RITCHIE AND ARTHUR M. RITCHIE TO ME KNOWN TO BE THE PERSONS WHO EXECUTED IN PART THE FOREGOING DEDICATION AND ACKNOWLEDGED TO ME THAT THEY SIGNED THE SAME AS THEIR FREE AND VOLUNTARY ACT AND DEED FOR USES AND PURPOSES THEREIN MENTIONED. WITNESS MY HAND AND SEAL THE DAY AND YEAR FIRST ABOVE WRITTEN.

Mary A. Michaels  
NOTARY PUBLIC IN AND FOR THE STATE OF WASHINGTON RESIDING IN Olympia, WASHINGTON.

### ACKNOWLEDGMENT

STATE OF WASHINGTON)  
COUNTY OF THURSTON } 5.5

THIS IS TO CERTIFY THAT ON THIS 22<sup>nd</sup> DAY OF June A.D., 1963, BEFORE ME THE UNDERSIGNED, A NOTARY PUBLIC, PERSONALLY APPEARED CLARA SNYDER AND E. T. SNYDER TO ME KNOWN TO BE THE PERSONS WHO EXECUTED IN PART THE FOREGOING DEDICATION AND ACKNOWLEDGED TO ME THAT THEY SIGNED THE SAME AS THEIR FREE AND VOLUNTARY ACT AND DEED FOR USES AND PURPOSES THEREIN MENTIONED. WITNESS MY HAND AND SEAL THE DAY AND YEAR FIRST ABOVE WRITTEN.

J. Handeling  
NOTARY PUBLIC IN AND FOR THE STATE OF WASHINGTON RESIDING IN Olympia, WASHINGTON.

EXAMINED AND APPROVED THIS 19<sup>th</sup> DAY OF June A.D., 1963.

Victory D. Deffen  
COUNTY ENGINEER

EXAMINED AND APPROVED THIS 24 DAY OF June A.D., 1963.

Geo. E. Elder  
CHAIRMAN, BOARD OF COUNTY COMMISSIONERS

I CERTIFY THAT THE TAXES ON THE PROPERTY SHOWN HEREON HAVE BEEN PAID. SIGNED AND APPROVED THIS 19<sup>th</sup> DAY OF June A.D., 1963.

Donald J. Boone  
by Mavis W. Jones  
COUNTY TREASURER

FILED FOR RECORD AT THE REQUEST OF Arthur M. Ritchie THIS 24<sup>th</sup> DAY OF June A.D., 1963, AT 23 MINUTES PAST 10 AM O'CLOCK AND RECORDED IN VOLUME 14 OF PLATS AT PAGE 71-72, RECORDS OF THURSTON COUNTY, WASHINGTON.

C. Wesley Leach  
COUNTY AUDITOR

BY: E. Rhodes  
DEPUTY

Vol. 14 Pg. 71  
AF # 680210

# TEMPO LAKE GLADE

DIV. NO. TWO

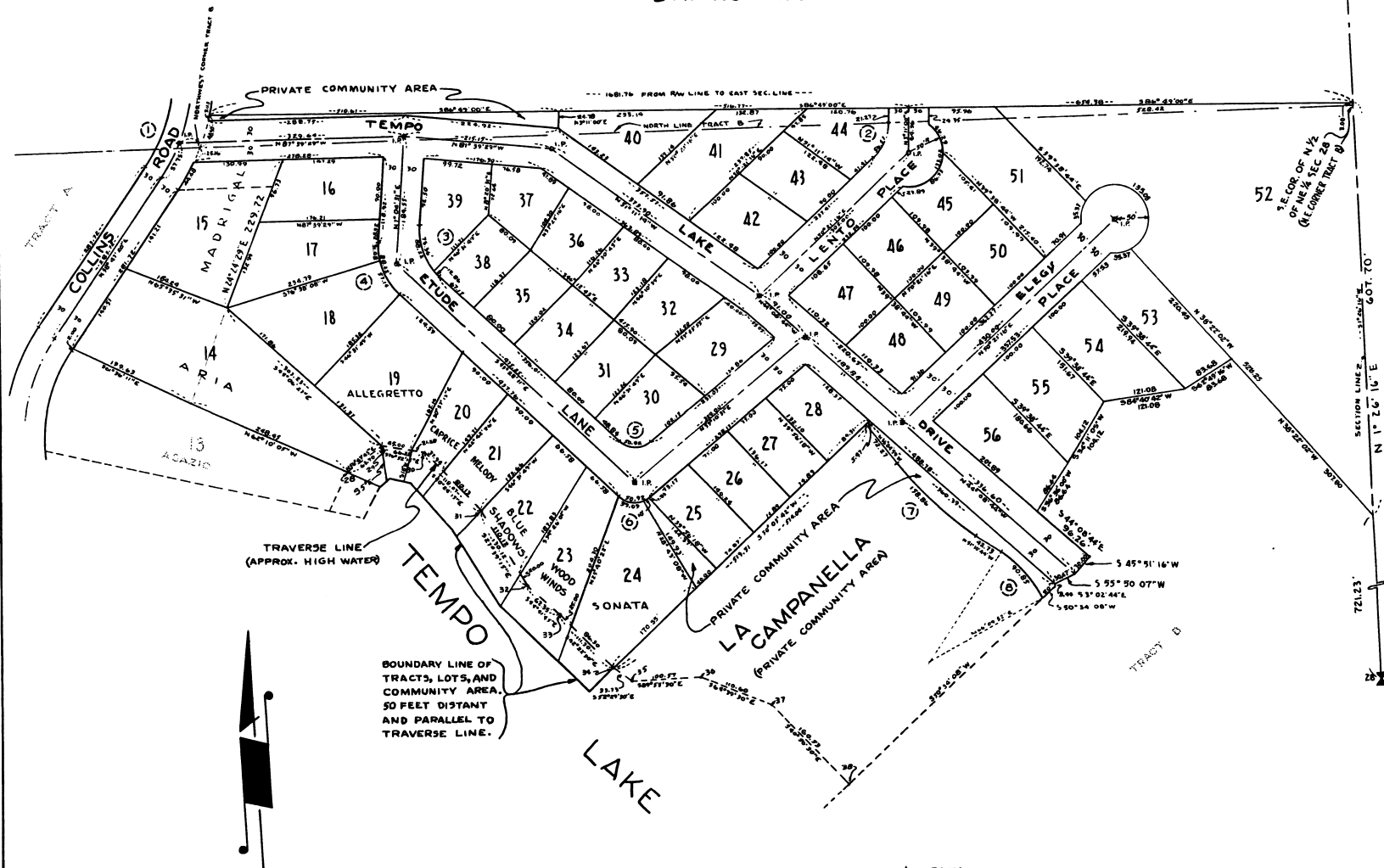

10-L-14 Pg. 72  
AF # 180310

SCALE 1"=100'



- ⊕ DATA
- (1) Δ = 28°18'34"  
D = 21.645'  
R = 266.71'  
T = 66.76'  
L = 130.79'
  - (2) Δ = 41°10'16"  
R = 68.71'  
T = 30.00'  
L = 76.57'
  - (3)(4) Δ = 50°32'42"  
R = 100.00'  
T = 47.21'  
L = 88.22'
  - (5)(6) Δ = 83°21'18"  
R = 35.00'  
T = 31.16'  
L = 50.92'
  - (7) Δ = 15°05'45"  
R = 602.96'  
D = 9.50'  
L = 158.84'  
T = 79.89'
  - (8) Δ = 27°20'36"  
R = 190.37'  
D = 30.10'  
L = 90.85'  
T = 46.31'

819 11AUS 722041

Vol. 15, Pg. 8 722661

**TEMPO LAKE GLADE**  
DIVISION NO. 3

PAGE ONE OF TWO

L.A. CAMPANELLA  
(PRIVATE COMMUNITY AREA)

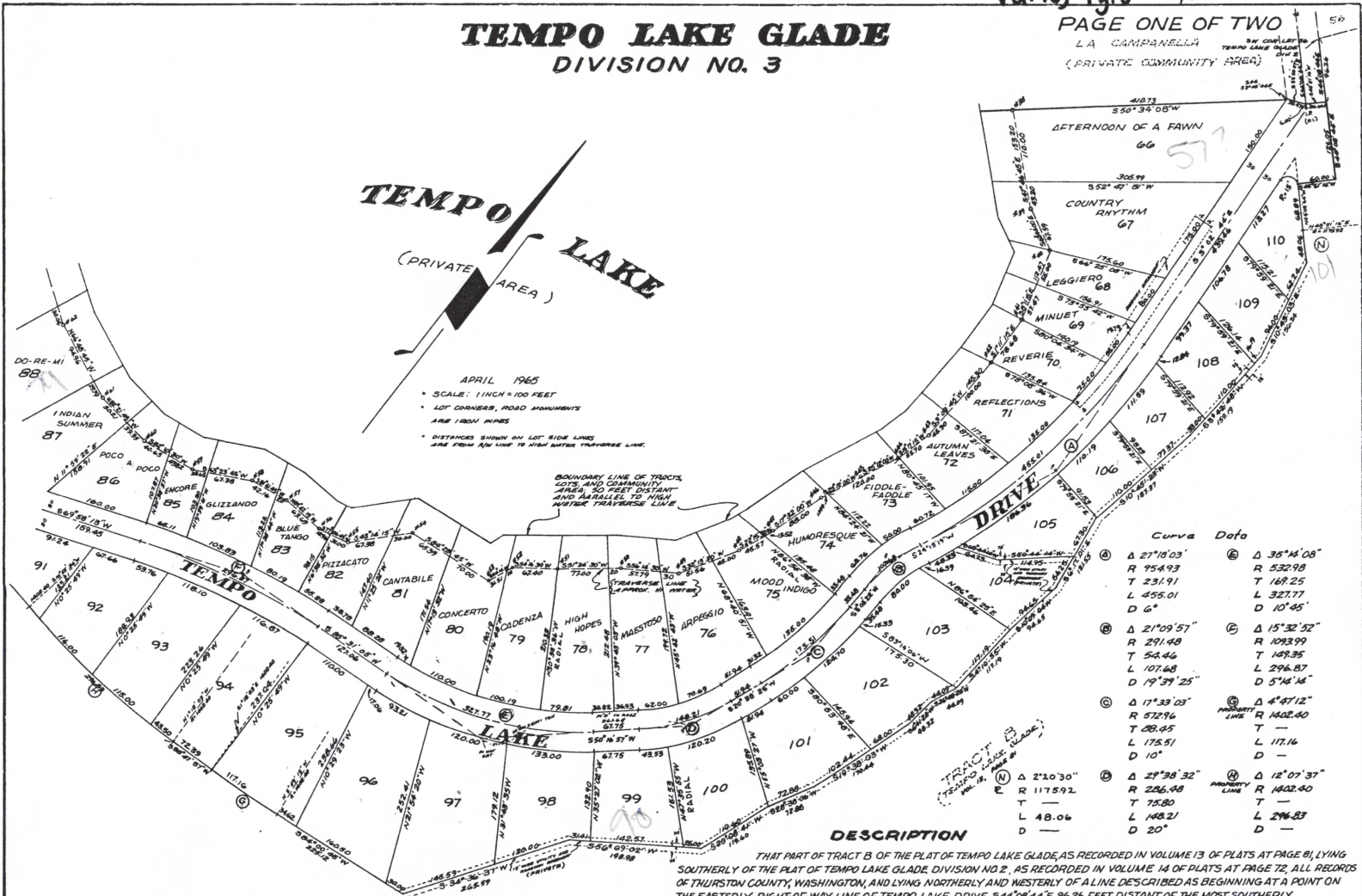

APRIL 1965  
SCALE: 1 INCH = 100 FEET  
LOT CORNERS, ROAD MONUMENTS ARE IRON PIPES  
DISTANCES SHOWN ON LOT SIDE LINES ARE FROM KICK POINT TO HIGH WATER TRAVERSE LINE.

Curve Data

Δ 27°18'03"	R 954.93	L 455.01	Δ 35°44'08"	R 532.98	T 169.25
Δ 21°09'57"	R 291.48	L 107.68	Δ 15°32'52"	R 1093.99	T 169.35
Δ 17°33'03"	R 572.96	L 282.45	Δ 4°47'12"	R 1402.40	T -
Δ 2°20'30"	R 1175.92	L 48.06	Δ 12°07'37"	R 1402.40	T -
Δ 21°38'32"	R 206.48	L 75.80	Δ 10°45'25"	R 1402.40	T -
Δ 20°	L 148.21	D -	Δ 10°45'	L 296.87	D -
	D -	D -		D -	D -

**DESCRIPTION**

THAT PART OF TRACT B OF THE PLAT OF TEMPO LAKE GLADE, AS RECORDED IN VOLUME 13 OF PLATS AT PAGE 81, LYING SOUTHERLY OF THE PLAT OF TEMPO LAKE GLADE, DIVISION NO. 2, AS RECORDED IN VOLUME 14 OF PLATS AT PAGE 72, ALL RECORDS OF THURSTON COUNTY, WASHINGTON, AND LYING NORTHERLY AND WESTERLY OF A LINE DESCRIBED AS BEGINNING AT A POINT ON THE EASTERLY RIGHT-OF-WAY LINE OF TEMPO LAKE DRIVE 344°08'44"E 96.26 FEET DISTANT OF THE MOST SOUTHERLY CORNER OF LOT 56 OF SAID PLAT OF TEMPO LAKE GLADE, DIVISION NO. 2, THENCE S44°08'44"E 126.05 FEET, S45°51'16"W 600.00 FEET, S44°08'44"E 68.89 FEET, THENCE ALONG A CURVE TO THE LEFT THE RADIAL POINT OF WHICH BEARS N44°5'16"E 1129.22 FEET DISTANT, A DISTANCE OF 48.06 FEET, THENCE S10°43'05"E 156.24 FEET, S3°42'48"W 159.19 FEET, S10°45'23"W 181.31 FEET, S61°01'E 421.55 FEET, S10°09'04"W 94.45 FEET, S41°05'55"W 117.9 FEET, S26°46'25"W 44.09 FEET, S64°28'W 48.32 FEET, S19°38'03"W 170.44 FEET, S28°38'06"W 72.88 FEET, S20°08'41"W 119.60 FEET, S56°09'02"W 194.98 FEET, S34°36'37"W 243.59 FEET, S94°00'45"W 225.12 FEET, THENCE ALONG A CURVE TO THE RIGHT THE RADIAL POINT OF WHICH BEARS N5°59'15"W 1402.40 FEET DISTANT, A DISTANCE OF 117.16 FEET, THENCE S08°47'57"W 72.39 FEET, THENCE ALONG A CURVE TO THE RIGHT, THE RADIAL POINT OF WHICH BEARS N1°12'03"W 1402.40 FEET DISTANT, A DISTANCE OF 294.83 FEET, THENCE N79°04'26"W 170.91 FEET, S10°55'34"W 60.00 FEET, S79°04'26"E 73.39 FEET AND S1°30'35"W 1402.40 FEET TO THE SOUTH LINE OF SAID TRACT B, EXCEPTING THEREFROM ALL OF SAID TRACT B LYING SOUTHWESTERLY OF A LINE 2000 FEET DISTANT NORTHEASTERLY AT RIGHT ANGLES AND PARALLEL TO THE EASTERLY RIGHT-OF-WAY LINE OF THE WEYERHAEUSER CO. RAILROAD. ALSO THAT PART OF TRACT A OF SAID PLAT OF TEMPO LAKE GLADE AS RECORDED IN VOLUME 13 OF PLATS AT PAGE 81 DESCRIBED AS BEGINNING AT THE INTERSECTION OF THE WESTERLY RIGHT OF WAY OF COLLINS ROAD AND THE SOUTH LINE OF SAID TRACT A, THENCE N0°41'46"E 292.09 FEET, THENCE N66°11'14"W 176.94 FEET, THENCE S1°34'38"W 206.57 FEET, TO THE SOUTH LINE OF TRACT A, THENCE SOUTHEASTERLY ALONG THE SOUTH LINE OF TRACT A 227.53 FEET TO THE POINT OF BEGINNING.

**CERTIFICATE OF SURVEYOR**

I, NEALE W. THOMAS DO HEREBY CERTIFY THAT THIS PLAT OF TEMPO LAKE GLADE, DIVISION NO. 3 IS BASED UPON AN ACTUAL SURVEY AND SUBDIVISION OF SECTION 26, TWP 17, NORTH, RANGE 1 WEST, W.M., THAT THE DISTANCES AND COURSES SHOWN HEREON ARE CORRECT, THAT THE MONUMENTS HAVE BEEN SET AND LOT AND BLOCK CORNERS STAKED ON THE GROUND WITH IRON PIPES.

Neale W. Thomas  
NEALE W. THOMAS  
REGISTERED LAND SURVEYOR

Vol. 15 pg. 8  
AF 122661

# TEMPO LAKE GLADE DIVISION NO. 3

### DEDICATION

KNOW ALL MEN BY THESE PRESENTS THAT WE THE UNDERSIGNED, EDNA B. RITCHIE, ARTHUR M. RITCHIE, CLARA SNYDER, AND E.T. SNYDER, OWNERS IN FEE SIMPLE OF THE LAND HEREBY PLATTED, HEREBY DECLARE THIS PLAT AND DEDICATE TO THE USE OF THE PUBLIC FOREVER ALL STREETS, AVENUES, EASEMENTS OR WHATEVER PUBLIC PROPERTY THERE IS SHOWN UPON THE PLAT AND THE USE THEREOF FOR ANY AND ALL PUBLIC PURPOSES NOT INCONSISTANT WITH THE USE THEREOF FOR PUBLIC HIGHWAY PURPOSES, ALSO THE RIGHT TO MAKE ALL NECESSARY SLOPES FOR CUTS OR FILLS UPON THE LOTS, BLOCKS, TRACTS, ETC., SHOWN ON THIS PLAT IN THE REASONABLE ORIGINAL GRADING OF ALL STREETS, AVENUES ETC., SHOWN HEREON.

COVENANTS AND RESTRICTIONS ARE HEREBY IMPOSED UPON THE ENTIRE TRACT OF LAND HEREBY PLATTED AS SAME ARE RECORDED UNDER AUDITOR'S FILE NO. 642797, RECORDS OF THURSTON COUNTY, WASHINGTON.

IN WITNESS WHEREOF WE HAVE SET OUR HANDS AND SEALS THIS 4 DAY OF May A.D., 1965.

SIGNED IN THE PRESENCE OF:

*[Signature]*

*[Signature]*  
CLARA SNYDER

*[Signature]*  
E. T. SNYDER

*[Signature]*  
EDNA B. RITCHIE

*[Signature]*  
ARTHUR M. RITCHIE

### ACKNOWLEDGMENT

STATE OF WASHINGTON } SS.  
COUNTY OF THURSTON }

THIS IS TO CERTIFY THAT ON THIS 4 DAY OF May A.D., 1965, BEFORE ME THE UNDERSIGNED, A NOTARY PUBLIC, PERSONALLY APPEARED EDNA B. RITCHIE AND ARTHUR M. RITCHIE TO ME KNOWN TO BE THE PERSONS WHO EXECUTED IN PART THE FOREGOING DEDICATION AND ACKNOWLEDGED TO ME THAT THEY SIGNED THE SAME AS THEIR FREE AND VOLUNTARY ACT AND DEED FOR USES AND PURPOSES THEREIN MENTIONED.

WITNESS MY HAND AND SEAL THE DAY AND YEAR FIRST ABOVE WRITTEN.

*[Signature]*  
NOTARY PUBLIC IN AND FOR THE STATE OF WASHINGTON, RESIDING IN Olympia, WASHINGTON.

### ACKNOWLEDGMENT

STATE OF WASHINGTON } SS.  
COUNTY OF THURSTON }

THIS IS TO CERTIFY THAT ON THIS 4 DAY OF May A.D., 1965, BEFORE ME THE UNDERSIGNED, A NOTARY PUBLIC, PERSONALLY APPEARED CLARA SNYDER AND E.T. SNYDER TO ME KNOWN TO BE THE PERSONS WHO EXECUTED IN PART THE FOREGOING DEDICATION AND ACKNOWLEDGED TO ME THAT THEY SIGNED THE SAME AS THEIR FREE AND VOLUNTARY ACT AND DEED FOR USES AND PURPOSES THEREIN MENTIONED.

WITNESS MY HAND AND SEAL THE DAY AND YEAR FIRST ABOVE WRITTEN.

*[Signature]*  
NOTARY PUBLIC IN AND FOR THE STATE OF WASHINGTON, RESIDING IN Olympia, WASHINGTON.

Vol 15 Pg. 9  
M-4 73241

- ① Δ 12°01'37" R 1402.40 T — L 276.83 D —
- ② Δ 23°59'30" R 238.73 T 50.00 L 98.58 D 24°
- ③ Δ 12°00'00" R 409.26 T 43.01 L 86.72 D 14°
- ④ Δ 55°00'00" R 235.49 T 122.59 L 226.05 D 24.33°

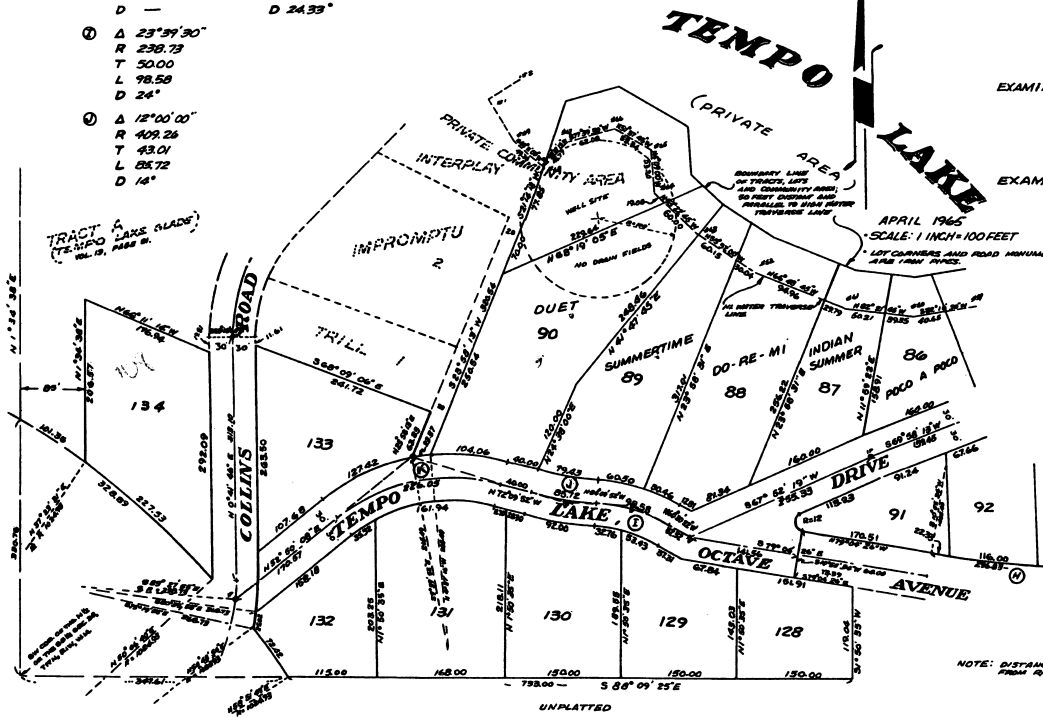

EXAMINED AND APPROVED THIS 9<sup>th</sup> DAY OF August A.D., 1965.

*[Signature]*  
COUNTY ENGINEER

EXAMINED AND APPROVED THIS 9<sup>th</sup> DAY OF Aug A.D., 1965.

*[Signature]*  
CHAIRMAN, BOARD OF COUNTY COMMISSIONERS.

I CERTIFY THAT THE TAXES ON THE PROPERTY SHOWN HEREON HAVE BEEN PAID, SIGNED AND APPROVED THIS 9<sup>th</sup> DAY OF August A.D., 1965.

*[Signature]*  
COUNTY TREASURER

FILED FOR RECORD AT THE REQUEST OF THIS 9<sup>th</sup> DAY OF Aug A.D., 1965, AT 10 MINUTES PAST 2 O'CLOCK AND RECORDED IN VOLUME 15 OF PLOTS AT PAGE 8 RECORDS OF THURSTON COUNTY, WASHINGTON.

*[Signature]*  
COUNTY AUDITOR

*[Signature]*  
BY DEPUTY

